



Legal Insight. Trusted Advice.



CORPORATE STRUCTURES OF VIETNAMESE ENTERPRISES

(under the Law on Enterprises 2020)





1. SINGLE-MEMBER LIMITED LIABILITY COMPANIES (“SMLLC”)



1.1. SMLLC owned by an organization

MODEL 1:

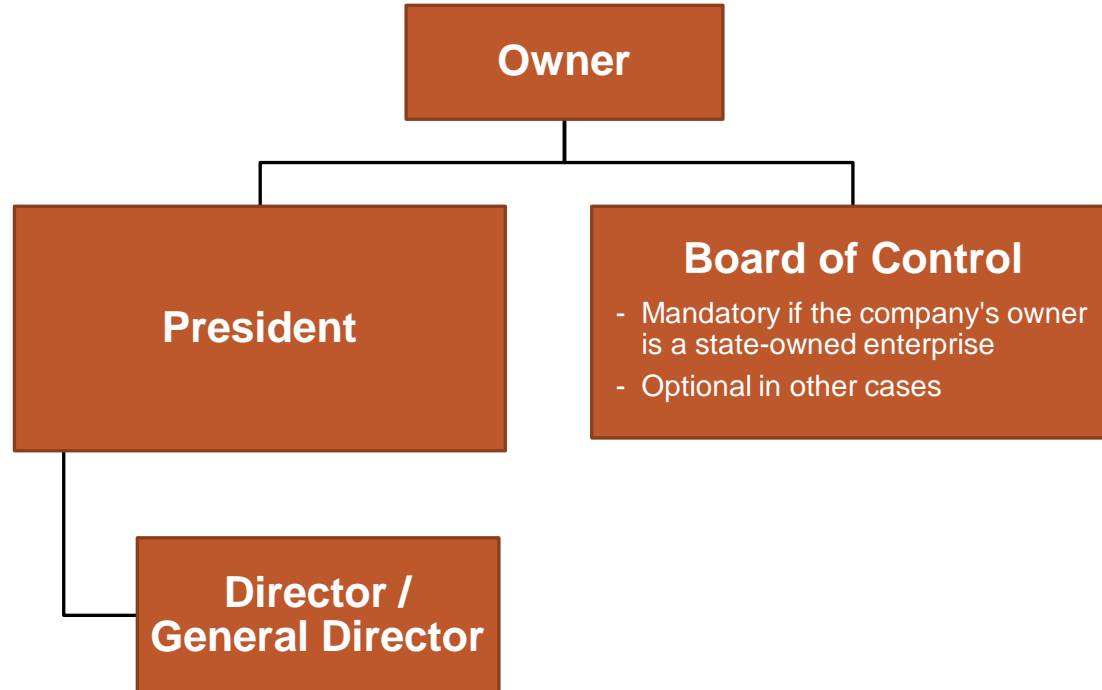

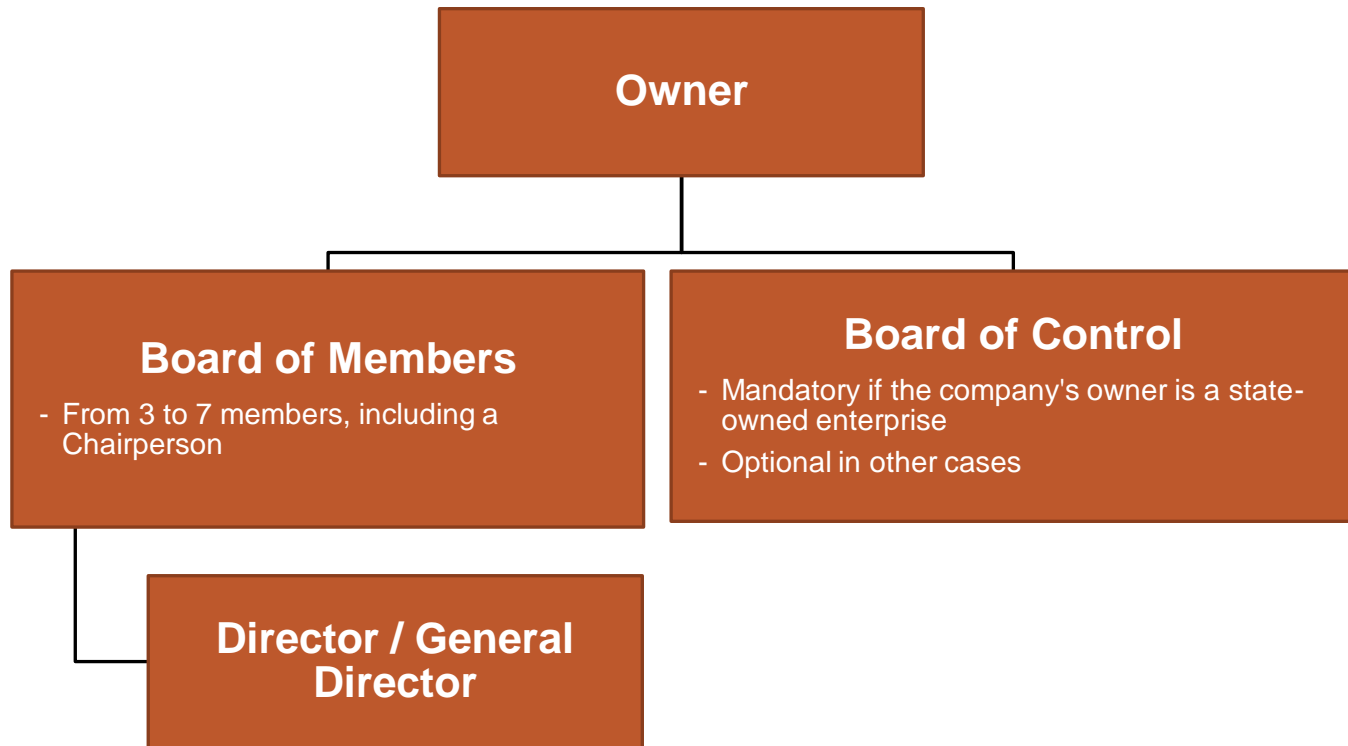

1.1. SMLLC owned by an organization (cont.)

MODEL 2:

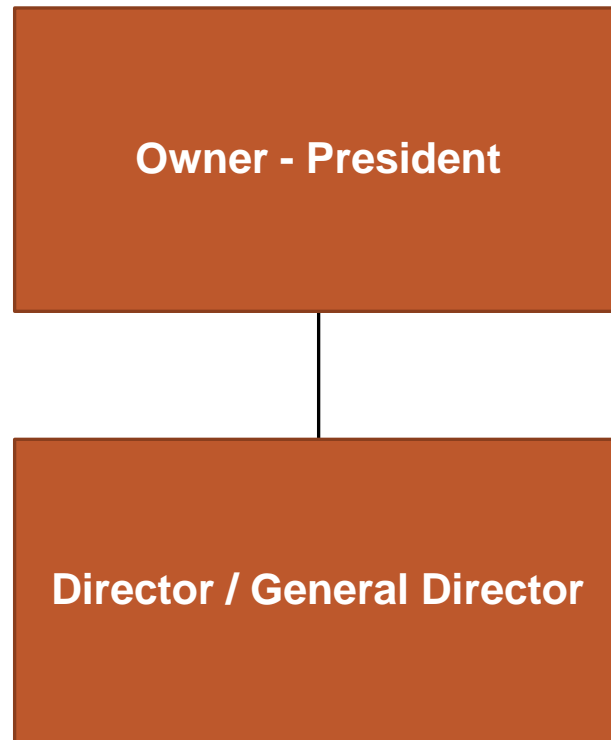

1.2. SMLLC owned by an individual





2. MULTI-MEMBER LIMITED LIABILITY COMPANIES (“MMLLC”)



Board of Members

- Consists of individuals members and authorized representatives of organizational members
- One board member is appointed as the Chairperson

Director / General Director

Board of Control

- Mandatory if the members of the company are stated-owned enterprises or subsidiary(ies) of state-owned enterprise(s)
- Optional in other cases



3. JOINT STOCK COMPANIES (“JSC”)



MODEL 1:

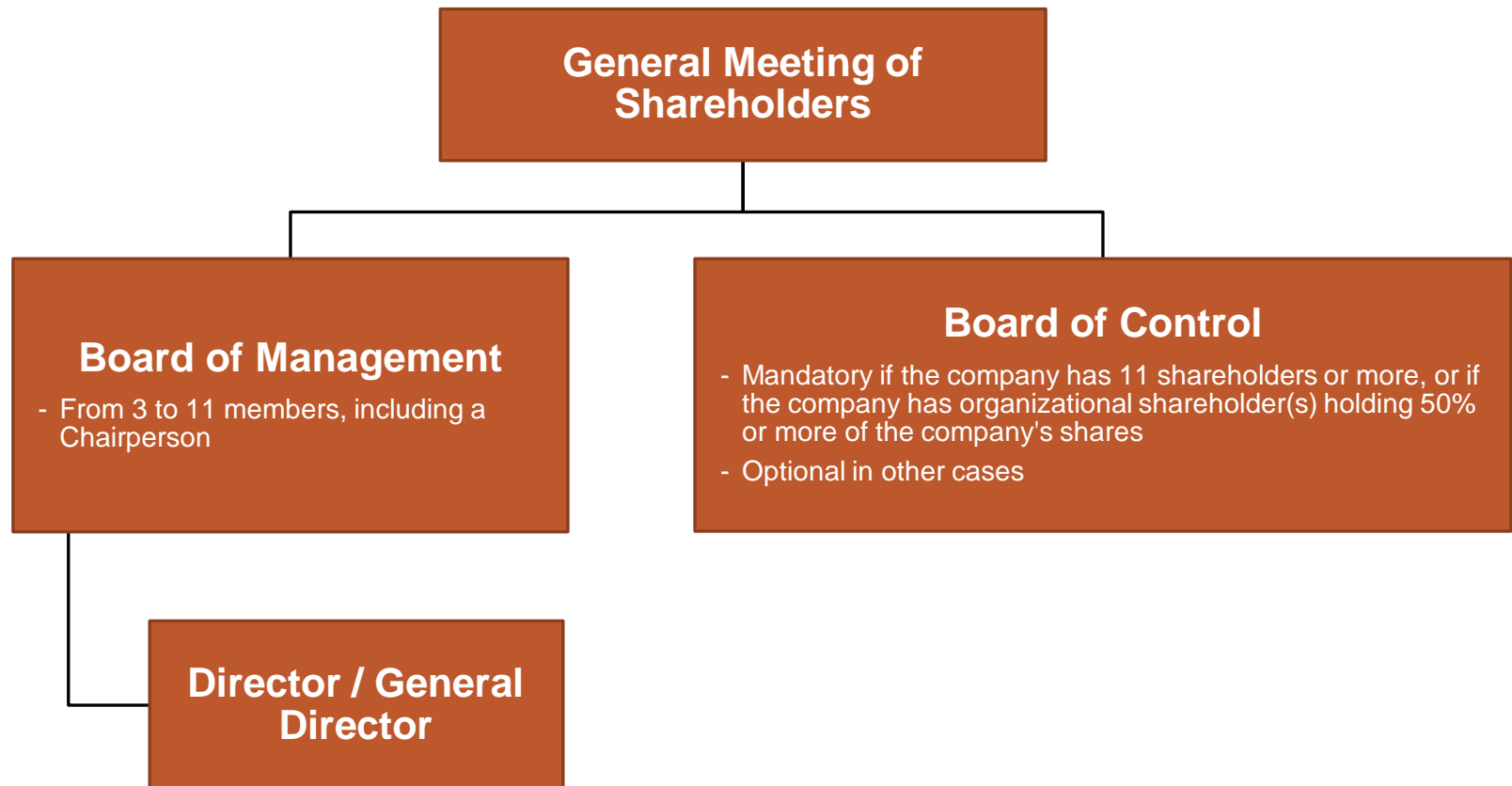

MODEL 2:

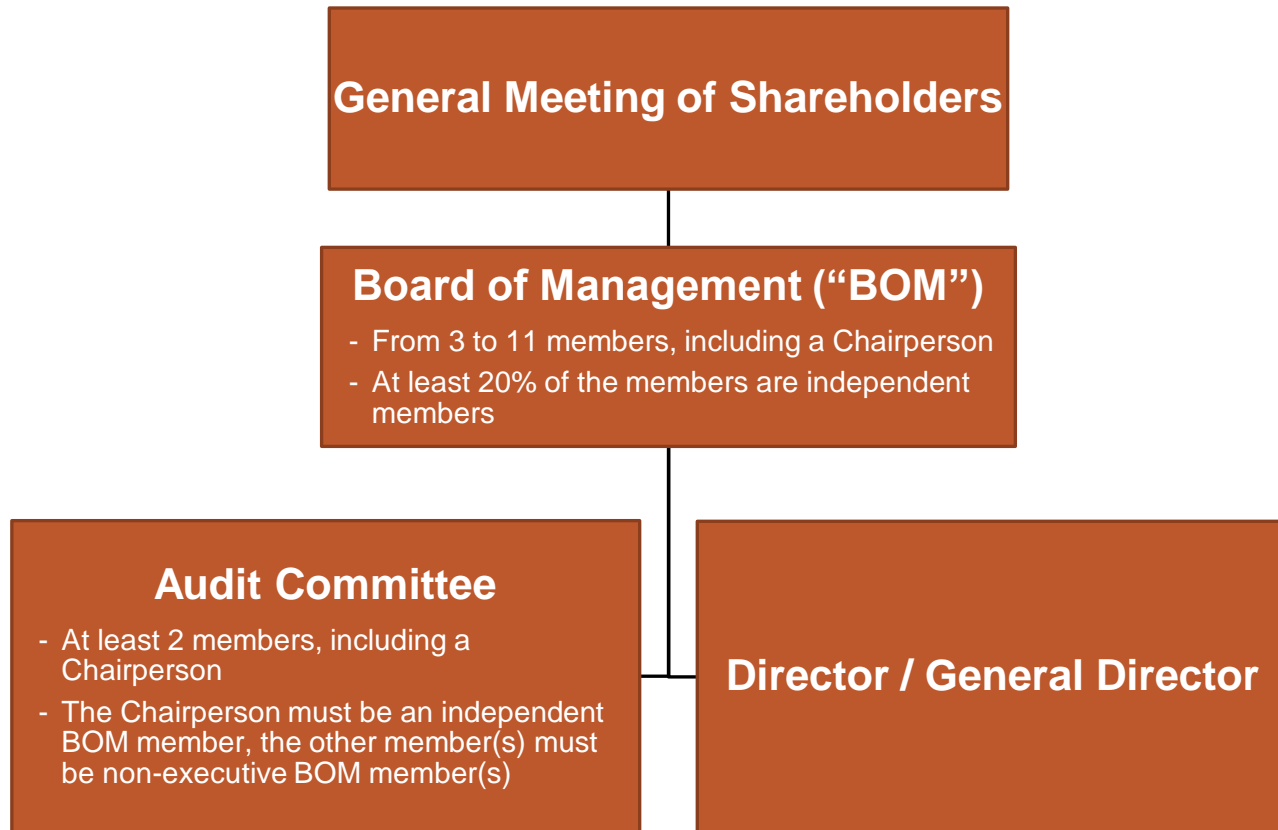



4. PARTNERSHIP COMPANIES



Board of Members

- Consists of partnership members and capital contribution member(s) (if any)
- One partnership member is appointed as the Chairperson

Director / General Director

- The Chairperson will hold this position unless the company's charter provides otherwise



**5. PRIVATE ENTERPRISES
(OR SOLE PROPRIETORSHIPS)**



```
graph TD; A[Individual Owner] --- B["Director / General Director"]; B --- C["- The individual owner can hold this position or hire another person to hold this position"]; style C fill:none,stroke:none
```

Individual Owner

Director / General Director

- The individual owner can hold this position or hire another person to hold this position



Legal Insight. Trusted Advice.



Proud Member of
AlliottGlobalAlliance

Contact:

Dang Thanh Son

Managing Partner

Phone: (+84) 24 32018003 Ext. 104

Mobile: (+84) 98 449 9888

Email: son.dang@dnalaw.com.vn

Dang Chi Lieu

Partner

Phone: (+84) 24 32018003 Ext. 108

Mobile: (+84) 91 218 6838

Email: lieu.dang@dnalaw.com.vn